

# PERMIT

## CITY OF NAPOLEON - BUILDING DEPARTMENT

255 West Riverview Avenue, Napoleon, Ohio 43545 - 419-592-4010

Permit No. 165-78 Issued 9-28-78  
date

Job Location 255 Orchard Lane  
address

Lot 17 & pt. 16 Anthony Wayne Acres 2nd  
subdiv or legal discript

Issued By R.E. Johnson  
building official

Owner Raymond McNeill 599-1943  
name tel.

Address 1053 Dodd St. Nap. Ohio

Agent Germann Builder's 592-1806  
builder-eng.-etc. tel.

Address E. Maumee Ave. Nap. Ohio

Description of Use Dwelling

---

Residential one  
no. dwelling units

Commercial \_\_\_\_\_ Industrial \_\_\_\_\_

New XX Add'n. \_\_\_\_\_ Alter \_\_\_\_\_ Remodel \_\_\_\_\_

Mixed Occupancy \_\_\_\_\_

Change of Occupancy \_\_\_\_\_

Estimated Cost \$ 72,000.00

FEES	BASE	PLUS	TOTAL
<input checked="" type="checkbox"/> BUILDING	\$117.00		\$117.00
<input checked="" type="checkbox"/> ELECTRICAL	5.00	\$18.00	23.00
<input checked="" type="checkbox"/> PLUMBING	3.00	13.00	16.00
<input checked="" type="checkbox"/> MECHANICAL	6.00	2.25	8.25
<input type="checkbox"/> DEMOLITION			
<input checked="" type="checkbox"/> ZONING			0
<input type="checkbox"/> SIGN			
W78-25 WATER TAP	225.00		225.00
S78-22 SEWER TAP	60.00		60.00
E78-22 TEMP. ELECT.	10.00		10.00
ADDITIONAL PLAN REVIEW	Struct. _____ hrs _____	Elect. _____ hrs _____	
TOTAL FEES.....			459.25
LESS MIN. FEES PAID _____			0
			<small>date</small>
BALANCE DUE.....			\$459.25

### ZONING INFORMATION

district "S"	lot dimensions SEE SITE	area PLAN	front yd 50' N 40' W OK	side yds Min. 10' E OK	rear yd Min. 20' OK
max hgt 25' OK	no pkg spaces 2 OK	no ldg spaces n/a	max cover 30% OK	petition or appeal req'd -----	date appr -----

### WORK INFORMATION:

Size: Length 60' 5" Width 34' 5" Stories 2 + Base. Ground Floor Area 1,925.60 sq'

Height \_\_\_\_\_ Building Volume (for demo. permit) \_\_\_\_\_ cu. ft.

Electrical: 200 amp service & 18 circuits.

Plumbing: Water & DWV Lines brief description

Mechanical: Heating & A.C. brief description

Sign: \_\_\_\_\_ type Dimensions \_\_\_\_\_ Sign Area \_\_\_\_\_

Additional Information: CALL FOR INSPECTIONS MARKED ON ATTACHED SHEET: CERTIFICATE OF OCCUPANCY MUST BE ISSUED PRIOR TO BUILDING BEING OCCUPIED:

Date 10/6/78 Applicant Signature Arthur W. Germann  
owner-agent



# INSPECTION RECORD

	UNDERGROUND			ROUGH-IN						FINAL		
	Type	Date	By	Type	Date	By	Type	Date	By	Type	Date	By
<b>PLUMBING</b>	Building Drains			Drainage, Waste & Vent Piping	4/29/79	RS	Indirect Waste			Drainage, Waste & Vent Piping		
	Water Piping									Backflow Prevention		
	Building Sewer	4/17/79	RS	Water Piping	4	4	Condensate Lines			Water Heater		
	Sewer Connection									FINAL APPROVAL	6/29/79	RS
<b>MECHANICAL</b>	Refrigerant Piping			Refrigerant Piping			Chimney(s)			Grease Exhaust System		
				Duct Furnace(s)			Fire Dampers			Air Cond. Unit(s)		
	Ducts/Plenums			Ducts/Plenums			<input type="checkbox"/> Radiant Htr(s) <input type="checkbox"/> Unit Htr(s)			Refrigeration Equipment		
				Duct Insulation			Pool Heater			Furnace(s)		
			Combustion Products Vents			Ventilation <input type="checkbox"/> Supply <input type="checkbox"/> Exhst.			FINAL APPROVAL	6/29/79	RS	
<b>ELECTRICAL</b>	Conduits & or Cable			Conduits/Cable			<input type="checkbox"/> Range <input type="checkbox"/> Dryer			Temp Service Temp Lighting		
	Grounding & or Bonding			Rough Wiring	1-18-79	N.H.	<input type="checkbox"/> Generator(s) <input type="checkbox"/> Motors			Fixtures Lampholders		
	Floor Ducts Raceways			Service Panel Switchboard	1-11-79	N.H.	<input type="checkbox"/> Water Htr <input type="checkbox"/> Welder			Signs		
	Service Conduit			Busways Ducts			<input type="checkbox"/> Heaters <input type="checkbox"/> Heat Cable			<del>Electric Mtr.</del> NEAR Clearance FINAL	7/3/79	N.H.
	Temporary Power Pole			Subpanels			<input type="checkbox"/> Duct Htr(s) <input type="checkbox"/> Furnace(s)			FINAL APPROVAL		
<b>BUILDING</b>	Location, Set-backs, Esmt(s)	4/29/79	RS	Exterior Wall Construction			Roof Covering Roof Drainage			Smoke Detector	6/29/79	RS
	Excavation						Exterior Lath			Demolition (sewer cap)		
	Footings & Reinforcing						<input type="checkbox"/> Interior Lath <input type="checkbox"/> Wallboard					
	Floor Slab			Interior Wall Construction			Fire Wall(s)	OK		Building or Structure	6/29/79	RS
	Foundation Walls			Columns & Supports			Fireplace Chimney	OK				
	Sub-soil Drain			Crawl Space <input type="checkbox"/> Vent <input type="checkbox"/> Access			Attic <input checked="" type="checkbox"/> Vent <input checked="" type="checkbox"/> Access	OK				
	Piles			Floor System(s)						FINAL APPROVAL BLDG. DEPT.		
			Roof System			Special Insp Reports Rec'd			Certificate of Occupancy Issued			
<b>ADDITIONAL</b>	INSPECTIONS, CORRECTIONS, ETC.						INSPECTIONS, CORRECTIONS, ETC.					
	Check copper to alum Conn at miter.											

Distribution Superintendent

Date: 9-13-78

Building Inspector - Building Department

for proposed installation of 3/4" water tap

RICHARD W. OR BRIARCLIFF DR. ?

BERMANN

Address: 255 RICHARD LANE

Lot # 17 1/2 of 16

Not Approved

9-13-78

Date

they  
Review - will tap 6" A.C. main  
le of Briarcliff





# RESIDENTIAL PLAN CORRECTION SHEET

**CITY OF NAPOLEON, Building Dept.**  
**255 West Riverview Avenue**  
**Napoleon, Ohio 43545**  
**(419) 592-4010**

**ADDENDUM to Permit No. 165-78**  
**Owner McNEILL**  
**Location 255 ORCHARD**  
**LANE Lt. 17 # 1/20/16**

Please note the items checked below and incorporate them into your plans as indicated:  Permit not yet issued  
 Correct Plans and Re-Submit.  Permit Issued Incorporate the items during construction.

<b>GENERAL</b>	
<input checked="" type="checkbox"/> Provide 1 approved smoke detector.	Show size of members supporting porch roof.
Provide 1 hour fire wall and/or ceiling between garage and dwelling.	Provide double top plate.
<input checked="" type="checkbox"/> Provide (Class B) 1 hour fire rated door from garage to dwelling.	Provide design data for pre-fab. wood truss/members.
Submit fully dimensioned plot plan.	Ceiling joists undersized in.....
Provide 1-3'0" x 6'8" exit door.	Roof rafters undersized in.....
<input checked="" type="checkbox"/> Provide min. 22" x 30" attic access.	<b>PLUMBING AND MECHANICAL:</b>
Provide min. 18" x 24" crawl space access opening.	<input checked="" type="checkbox"/> Terminate all exhaust systems to outside air.
<b>LIGHT AND VENTILATION:</b>	<input checked="" type="checkbox"/> Insulate ducts in unheated areas.
Provide mechanical exhaust or window in bathroom.....	Provide back flow device on all hose bibs.
Provide Min. _____ sq. in. net free area attic ventilation.	<b>ELECTRICAL:</b>
Provide min. _____ sq. in. net free area crawl space ventilation.	Show location of service entrance and service equipment panel.
<b>FOUNDATION:</b>	<input checked="" type="checkbox"/> G.F.C.I. req'd. on Temp. Electric.
Min. depth of foundation below finished grade 30".	<input checked="" type="checkbox"/> Outdoor and bathroom receptacles shall be protected by G.F.C.I.
Min. size of footer....." x ....."	<b>METAL VENEERS:</b>
<input checked="" type="checkbox"/> Provide anchor bolts 1/2" @ 8' o.c. 1' from each corner. Embedded 8" concrete and 15" in masonry.	Contact City Utilities Dept. to remove conductors and/or meter.
Show size of basement columns.	Provide 18" x 18" x 3/4" wood backer for meter base.
<b>FRAMING:</b>	Provide approved system of grounding and bonding.
Show size of wood girder in.....	<b>MISCELLANEOUS:</b>
Provide design data for structural member in.....	Provide backwater valve in sub-soil drain tile.
Floor joists under sized in.....	Provide approved sheathing and flashing behind masonry veneer.
Provide double joists under parallel partitions.	Provide 15# felt underlayment on roof.
<input checked="" type="checkbox"/> Provide 1" x 4" let in corner bracing or approved sheathing.	<input checked="" type="checkbox"/> Provide adequate fireplace hearth extensions
Show size of headers for openings over 4' wide.	Install factory built fireplaces/stoves according to manufacturers recommendations.
	<input checked="" type="checkbox"/> Terminate chimney 3' above roof or 2' above highest point of building within 10' of chimney.

**ADDITIONAL CORRECTIONS:** \_\_\_\_\_

The approval of plans and specifications does not permit the violation of any section of the Building Code, or other City Ordinance or State Law. This addendum is attached to Permit No. 165-78 and made a part thereof.

Date Approved or Disapproved 9-13-78  
 Date Rechecked and Approved \_\_\_\_\_

Checked By R.E. Johnson  
 Plan Examiner



#117<sup>00</sup>

CITY OF NAPOLEON  
BUILDING INSPECTION DEPARTMENT  
APPLICATION FOR CONSTRUCTION PERMIT  
(PLEASE PRINT OR TYPE)

165-78

The undersigned hereby makes application for the construction, installation, replacement or alteration as herein specified, agreeing to do all such work in strict accordance with the City of Napoleon's Building Code for 1, 2 and 3 Family Buildings.

Owner's Name RAYMOND McNEILL Address 1053 DODD  
Builder's Name GERMANN BUILDERS Tel. 592-1806

LOT INFORMATION: (Not required for roofing or siding job.)

Location of Project 25<sup>th</sup> ORCHARD LANE Lot# 16 & 17  
Subdivision ANTHONY WAYNE 2<sup>ND</sup> Lot Area 28,366 Sq. Ft.  
Yard Setback: Front 50' Rear 105' Left Side 50'  
Right Side 40' Zoning District S

BUILDING INFORMATION:

Single  Double \_\_\_\_\_ Multiple \_\_\_\_\_ New Construction   
Addition \_\_\_\_\_ Remodel \_\_\_\_\_ Attached Garage \_\_\_\_\_  
Detached Garage \_\_\_\_\_ Accessory Building \_\_\_\_\_ Replacement \_\_\_\_\_

Brief Description of Work: \_\_\_\_\_

Size: Length 60'-5" Width 34'-5" No. of Stories 2

Floor Area: 1st Floor 1106 Sq. Ft. 2nd Floor 1064 Sq. Ft.  
3rd Floor \_\_\_\_\_ Sq. Ft. Basement 1106 Sq. Ft.  
Unfinished Attic  Garage 550'

1925.67 sq. ft.  
G.F.A.

Foundation: Piers \_\_\_\_\_ Full Basement  Part Basement \_\_\_\_\_  
Concrete 10" Thickness Block \_\_\_\_\_ Size \_\_\_\_\_

Walls: Frame  Block \_\_\_\_\_ Brick \_\_\_\_\_ Other \_\_\_\_\_

Specific Type of Exterior Siding Brick - Wood

APPLICATION FOR PERMIT SHALL BE ACCOMPANIED BY TWO COMPLETE SETS OF PLANS INCLUDING: ELEVATIONS, FLOOR PLANS, CROSS SECTIONS AND PLOT PLAN. IF ADDITIONS OR REMODELING, SHOW ALL EXISTING STRUCTURE AND THEIR SIZE AND LOCATION. ALL PLANS SHALL BE DRAWN TO SCALE.

ESTIMATED COST OF COMPLETED PROJECT: \$72,000<sup>00</sup>

DATE 9/12/78 APPLICANT'S SIGNATURE Arthur W. Hermann  
OWNER-BUILDER-AGENT





CITY OF NAPOLEON  
BUILDING INSPECTION DEPARTMENT  
APPLICATION FOR ELECTRICAL PERMIT  
(PLEASE PRINT OR TYPE)

The undersigned hereby makes application for the installation, replacement, or alteration of electrical equipment as herein specified, agreeing to do all such work in strict accordance with the City of Napoleon's adopted Electrical Code for 1, 2 and 3 Family Buildings.

Owner's Name Raymond McNeill Address 1053 Dodd Tel. 599-1943

Contractor's Name MIKE'S ELECTRIC Address Rt. 1, Box 6A Tel. 592-8356

LOT INFORMATION:

Location of Project Corner Briarcliff & Orchard La. 3rd District

BUILDING INFORMATION:

Single Family XX Double Family \_\_\_\_\_ Multiple Family \_\_\_\_\_

New Construction XX Existing \_\_\_\_\_ Addition \_\_\_\_\_

Replacement \_\_\_\_\_ Remodel \_\_\_\_\_ Service Change \_\_\_\_\_

Size: Total Square Foot Per Floor \_\_\_\_\_ No. of Stories 2

DESCRIPTION OF WORK

Size of Service 200 AMP. Service Change Only no (Yes or No)

Total Number of New Circuits 18 Total Number of New Circuits Excluding Appliance Circuits 10

APPLIANCE CIRCUITS: (indicate quantity)

Electric COOK TOP 1 Range Hood 1 Clothes Dryer 1 Dishwasher 1

Air Conditioner 1 Attic Fan Blower \_\_\_\_\_ Room Exhaust Fan 1

Disposal 1 Hot Water Heater \_\_\_\_\_ Electric Oven 2

Require Temporary Electric yes (Yes or No)

Note: G.F.I.C. required for all temporary electric with approved ground rod at service

APPLICATION FOR PERMIT SHALL BE ACCOMPANIED BY TWO COMPLETE SETS OF PLANS INCLUDING: ELECTRICAL LAY-OUT AND RISER DIAGRAM.

ESTIMATED COST OF COMPLETED PROJECT: \$4086.00

DATE 9/26/78

APPLICANT'S SIGNATURE

Mike Spier  
OWNER-CONTRACTOR-AGENT

18  
23



MIKE'S ELECTRIC  
RT. 1 BOX 6-A  
Napoleon, Ohio 43545  
592-8356

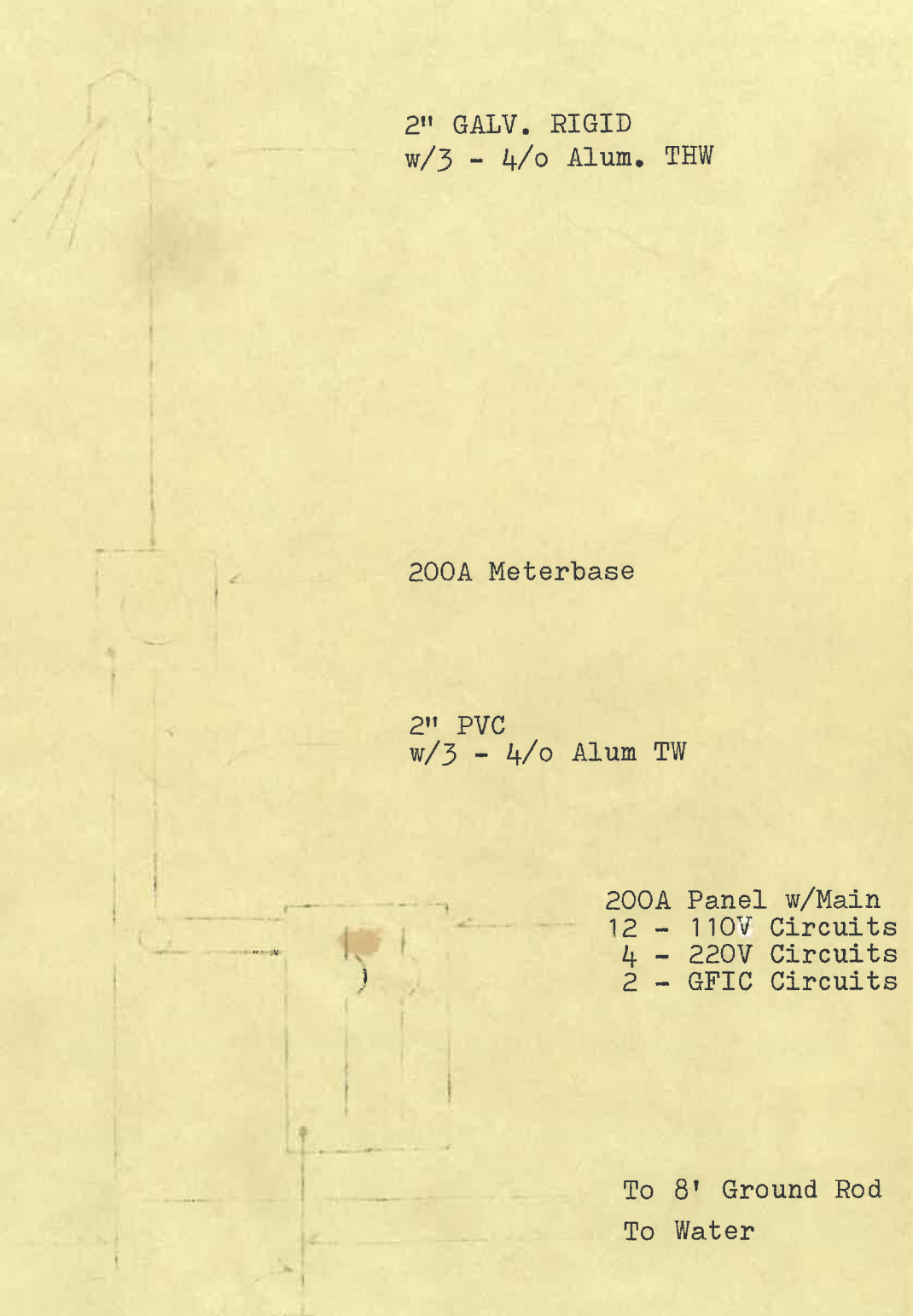

2" GALV. RIGID  
w/3 - 4/0 Alum. THW

200A Meterbase

2" PVC  
w/3 - 4/0 Alum THW

200A Panel w/Main  
12 - 110V Circuits  
4 - 220V Circuits  
2 - GFCI Circuits

To 8' Ground Rod  
To Water

#4 Bare Copper

1000

1000



**CITY OF NAPOLEON**  
**BUILDING INSPECTION DEPARTMENT**  
**APPLICATION FOR PLUMBING PERMIT**  
**(PLEASE PRINT OR TYPE)**

The undersigned hereby makes application for the installation, replacement or alteration of plumbing system or device as herein specified, agreeing to do all such work in strict accordance with the City of Napoleon's adopted Plumbing Code for 1, 2 and 3 Family Buildings.

Owner's Name Ray McNeill Address Dodd St.

Contractor's Name German Building Address \_\_\_\_\_ Tel. \_\_\_\_\_

**BUILDING INFORMATION:**

Single Family  Double Family \_\_\_\_\_ Multiple Family \_\_\_\_\_ New Construction   
 Addition \_\_\_\_\_ Remodel \_\_\_\_\_ Replacement \_\_\_\_\_ No. of Stories 2

**DESCRIPTION OF WORK**

Drainage Pipe Of: Cast Iron \_\_\_\_\_ Copper \_\_\_\_\_ Other PLASTIC - ABS.

Size of Main Building Drain: 4"  Other \_\_\_\_\_

Size of Main Vent Stack: 3"  4" \_\_\_\_\_ Other \_\_\_\_\_

Require Water Tap: (Yes) or No) Require Sewer Tap: (Yes) or No)

Size and Type of Water Tap 3/4" COPPER.

Size and Type of Sewer Tap \_\_\_\_\_ Type of Joints \_\_\_\_\_

No. of Water Closets-----	<u>3</u>	No. of Sump Pumps-----	<u>1</u>
No. of Bathtubs-----	<u>1</u>	No. of Lavatories-----	<u>5</u>
No. of Kitchen Sinks-----	<u>1</u>	No. of Automatic Washers-----	<u>1</u>
No. of Disposals-----	<u>1</u>	No. of Hot Water Heaters-----	<u>1</u>
No. of Dishwashers-----	<u>1</u>	No. of Shower Receptors-----	<u>1</u>
No. of Floor Drains-----	<u>1</u>	Other (Specify) <u>13</u>	---

Storm Drainage Outlet to: Storm Sewer \_\_\_\_\_ Other \_\_\_\_\_

APPLICATION FOR PERMIT SHALL BE ACCOMPANIED BY TWO COMPLETE SETS OF A DRAINAGE ISOMETRIC, WITH ALL PIPES AND TRAPS PROPERLY SIZED. MUST INDICATE TOTAL DRAINAGE FIXTURE UNIT VALUE (dfu).

ESTIMATED COST OF COMPLETED PROJECT: \_\_\_\_\_

DATE 10/2 APPLICANT'S SIGNATURE \_\_\_\_\_ OWNER-CONTRACTOR-AGENT \_\_\_\_\_

10/2  
16





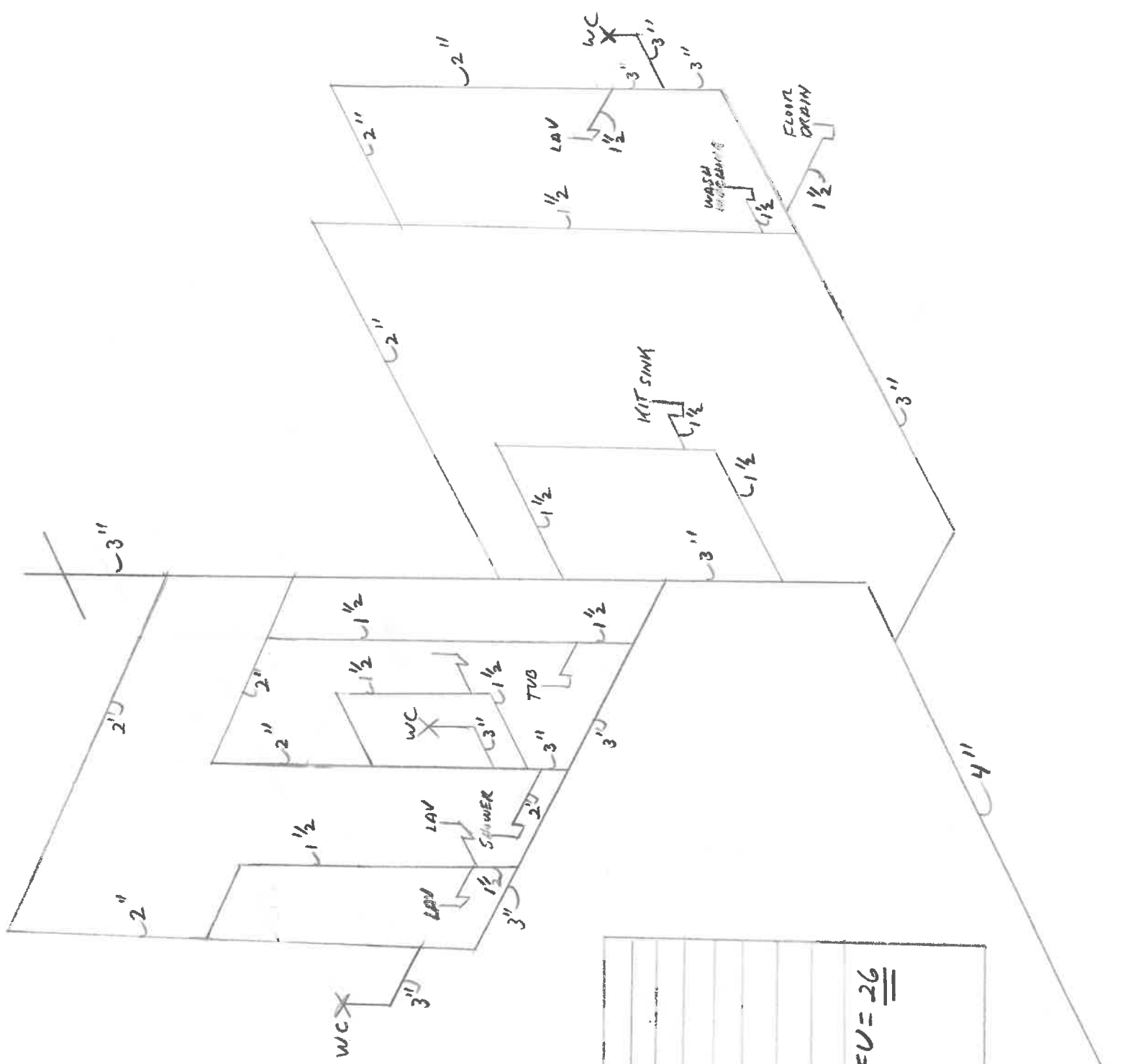

FIXTURE	TRAP SIZE	UF 2
WC	3"	
LAVS	1 1/2"	
MIT SINK	1 1/2"	
SHOWER	2"	
BATH TUB	1 1/2"	
WASH BASIN	1 1/2"	
FLOOR DRAIN	1 1/2"	
		TOTAL DFU = <u>26</u>

3 5 1 1 1 1 - 1 -



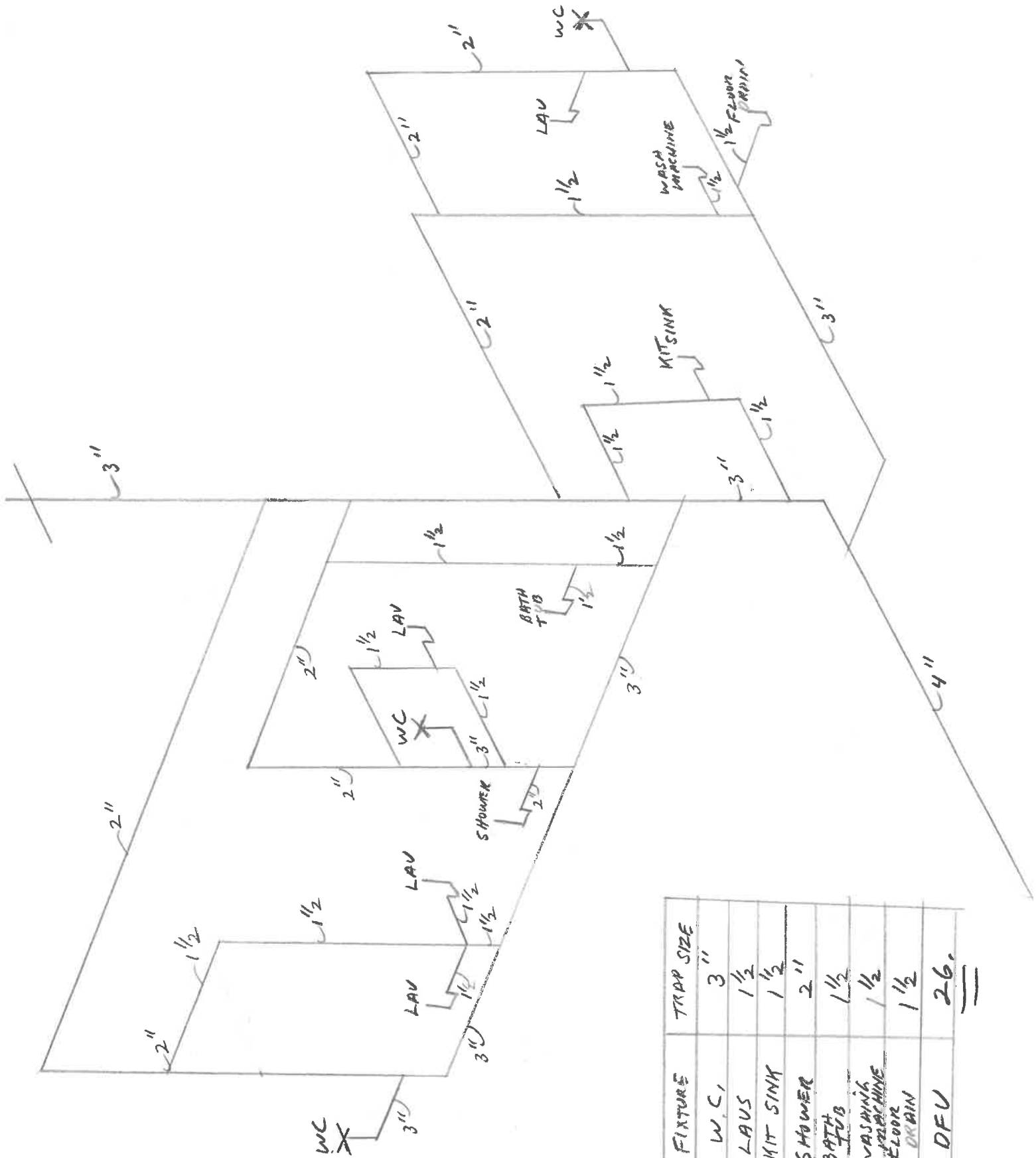

NUMBER OF FIXTURE	FIXTURE	TRAP SIZE
3	W.C.	3"
5	LAVS	1 1/2"
1	KIT SINK	1 1/2"
1	SHOWER	2"
1	BATH	1 1/2"
1	WASHING MACHINE	1 1/2"
1	FLOOR DRAIN	1 1/2"
TOTAL	DFU	<u>26.</u>





Ray McNeill  
 Graham Builders  
 Dodd St.

The undersigned hereby certifies that the above stated information, including all alterations or additions, is true and correct as far as he is advised, and that he is not aware of any other information which the City of Cambridge should be advised of.

City of Cambridge  
 Department of Public Works  
 Building Department

Number of Stories  1  2  3  4  5  6  7  8  9  10  11  12  13  14  15  16  17  18  19  20  21  22  23  24  25  26  27  28  29  30  31  32  33  34  35  36  37  38  39  40  41  42  43  44  45  46  47  48  49  50  51  52  53  54  55  56  57  58  59  60  61  62  63  64  65  66  67  68  69  70  71  72  73  74  75  76  77  78  79  80  81  82  83  84  85  86  87  88  89  90  91  92  93  94  95  96  97  98  99  100

Heating System -  Radiant  Baseboard  Hot Water  Steam  Electric  Other

Hot Water -  Yes  No

Number of Radiators  1  2  3  4  5  6  7  8  9  10  11  12  13  14  15  16  17  18  19  20  21  22  23  24  25  26  27  28  29  30  31  32  33  34  35  36  37  38  39  40  41  42  43  44  45  46  47  48  49  50  51  52  53  54  55  56  57  58  59  60  61  62  63  64  65  66  67  68  69  70  71  72  73  74  75  76  77  78  79  80  81  82  83  84  85  86  87  88  89  90  91  92  93  94  95  96  97  98  99  100

Total Heat Load of Radiators in BTU  70,000  80,000  90,000  100,000  110,000  120,000  130,000  140,000  150,000  160,000  170,000  180,000  190,000  200,000  210,000  220,000  230,000  240,000  250,000  260,000  270,000  280,000  290,000  300,000  310,000  320,000  330,000  340,000  350,000  360,000  370,000  380,000  390,000  400,000  410,000  420,000  430,000  440,000  450,000  460,000  470,000  480,000  490,000  500,000  510,000  520,000  530,000  540,000  550,000  560,000  570,000  580,000  590,000  600,000  610,000  620,000  630,000  640,000  650,000  660,000  670,000  680,000  690,000  700,000  710,000  720,000  730,000  740,000  750,000  760,000  770,000  780,000  790,000  800,000  810,000  820,000  830,000  840,000  850,000  860,000  870,000  880,000  890,000  900,000  910,000  920,000  930,000  940,000  950,000  960,000  970,000  980,000  990,000  1,000,000

Rated Capacity of Radiators in BTU  106,000 BTU INPUT -  110,000  120,000  130,000  140,000  150,000  160,000  170,000  180,000  190,000  200,000  210,000  220,000  230,000  240,000  250,000  260,000  270,000  280,000  290,000  300,000  310,000  320,000  330,000  340,000  350,000  360,000  370,000  380,000  390,000  400,000  410,000  420,000  430,000  440,000  450,000  460,000  470,000  480,000  490,000  500,000  510,000  520,000  530,000  540,000  550,000  560,000  570,000  580,000  590,000  600,000  610,000  620,000  630,000  640,000  650,000  660,000  670,000  680,000  690,000  700,000  710,000  720,000  730,000  740,000  750,000  760,000  770,000  780,000  790,000  800,000  810,000  820,000  830,000  840,000  850,000  860,000  870,000  880,000  890,000  900,000  910,000  920,000  930,000  940,000  950,000  960,000  970,000  980,000  990,000  1,000,000

No. of Radiators  1  2  3  4  5  6  7  8  9  10  11  12  13  14  15  16  17  18  19  20  21  22  23  24  25  26  27  28  29  30  31  32  33  34  35  36  37  38  39  40  41  42  43  44  45  46  47  48  49  50  51  52  53  54  55  56  57  58  59  60  61  62  63  64  65  66  67  68  69  70  71  72  73  74  75  76  77  78  79  80  81  82  83  84  85  86  87  88  89  90  91  92  93  94  95  96  97  98  99  100

Kind of Fuel  LP GAS  Natural Gas  Oil  Coal  Wood  Other

APPLICATION FOR PERMIT SHALL BE ACCOMPANIED BY TWO COMPLETE SETS OF PLANS INCLUDING - LOCATION OF RADIATORS, WEIGHT RADIATORS AND SIZE AND LOCATION OF FLOOR DOORS AND DOOR SIZES. ALL PLANS SHALL BE DRAWN TO SCALE.

ESTIMATE COST OF THE ABOVE WORK

DATE 10/2

APPLICANT'S SIGNATURE  $\frac{129}{3}$

CITY CONTRACTOR'S SIGNATURE  $\frac{10.00}{2.25} = 5.25$



# APPLICATION FOR PERMIT TO TAP SEWER

(Print or Type)

Owner RAYMOND McNEILL NO. 578-22  
Address 1053 DODD ST. NAP, OHIO BLDG. PERMIT 165-78  
Contractor GERMANN BUILDERS PERMIT FEE \$ 60.00  
Address E. MAUMEE NAP, OHIO Tel. 592-1806 DATE PAID 10-6-78  
for office use only

## LOCATION OF CONNECTION

Street and No. 255 ORCHARD LA. Sanitary  Storm \_\_\_\_\_  
Lot No. 17 & Pt 16 Subdivision ANTHONY WAYNE 3<sup>rd</sup> ADDN Size of Tap 4"  
Size and Type of Sewer \_\_\_\_\_ ALL WORK MUST BE INSPECTED

I certify that the sewer will be used only as indicated and no other Drainage will be connected.

Date \_\_\_\_\_ Signature \_\_\_\_\_ owner-builder-agent  
do not write below this line

## INSPECTION RECORD

Date Inspected \_\_\_\_\_ Size and Type of Sewer \_\_\_\_\_

Location \_\_\_\_\_ Depth \_\_\_\_\_ Type of Test \_\_\_\_\_

Inspected and Approved By: \_\_\_\_\_ Inspector \_\_\_\_\_ Date \_\_\_\_\_

Additional Information \_\_\_\_\_

Send copy to: \_\_\_\_\_

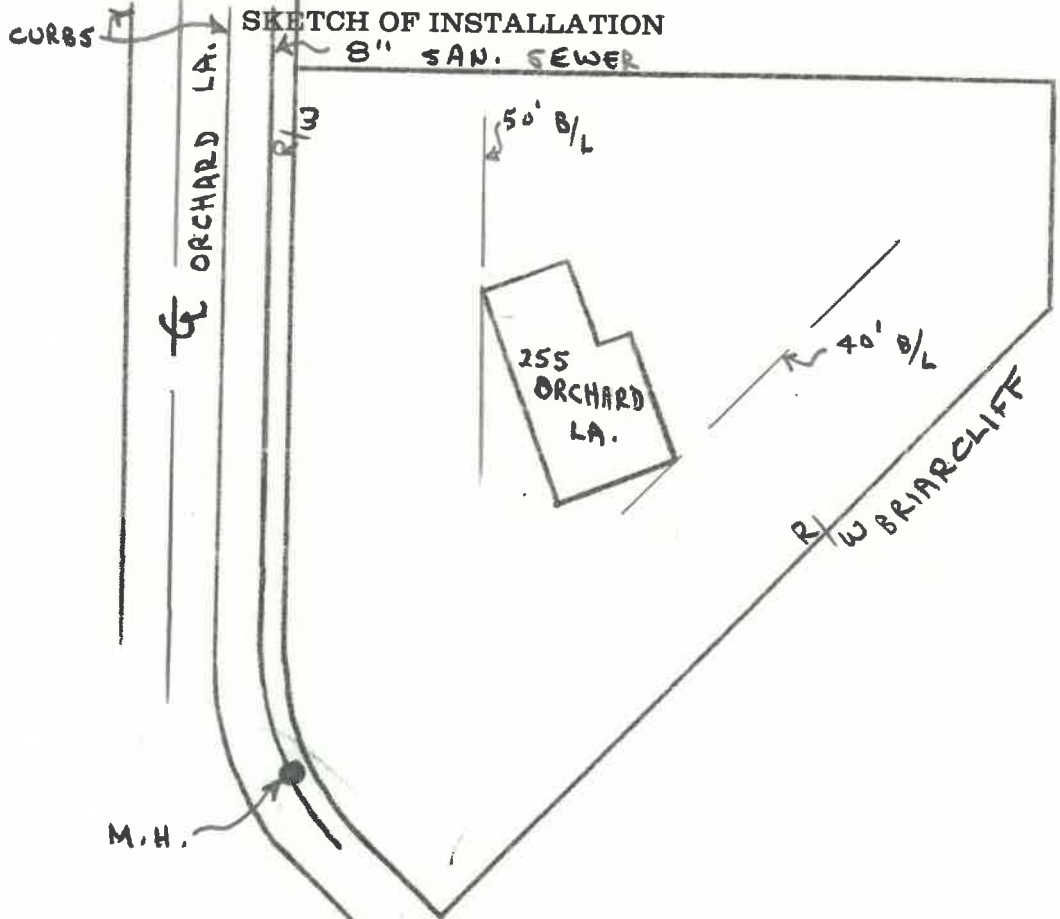

[Faint, illegible text, likely a title block or header section]

[Faint, illegible section header]

[Faint, illegible text, likely a description or list of items]



# APPLICATION FOR PERMIT TO TAP SEWER

(Print or Type)

Owner RAYMOND McNEILL NO. 578-22  
Address 1053 DODD ST. NAP, OHIO BLDG. PERMIT 165-78  
Contractor GERMANN BUILDERS PERMIT FEE \$ 60.<sup>00</sup>  
Address E. MAUMEE NAP, OHIO Tel. 592-1806 DATE PAID 10-6-78  
for office use only

## LOCATION OF CONNECTION

Street and No. 255 ORCHARD LA. Sanitary  Storm \_\_\_\_\_  
Lot No. 17 P+16 Subdivision ANTHONY WAYNE 3<sup>rd</sup> ADDN Size of Tap 4"  
Size and Type of Sewer \_\_\_\_\_ ALL WORK MUST BE INSPECTED

I certify that the sewer will be used only as indicated and no other Drainage will be connected.

Date \_\_\_\_\_ Signature \_\_\_\_\_ owner-builder-agent  
do not write below this line

## INSPECTION RECORD

Date Inspected \_\_\_\_\_ Size and Type of Sewer \_\_\_\_\_

Location \_\_\_\_\_ Depth \_\_\_\_\_ Type of Test \_\_\_\_\_

Inspected and Approved By: \_\_\_\_\_ Inspector \_\_\_\_\_ Date \_\_\_\_\_

Additional Information \_\_\_\_\_  
3" 2nd

Send copy to: \_\_\_\_\_

## SKETCH OF INSTALLATION

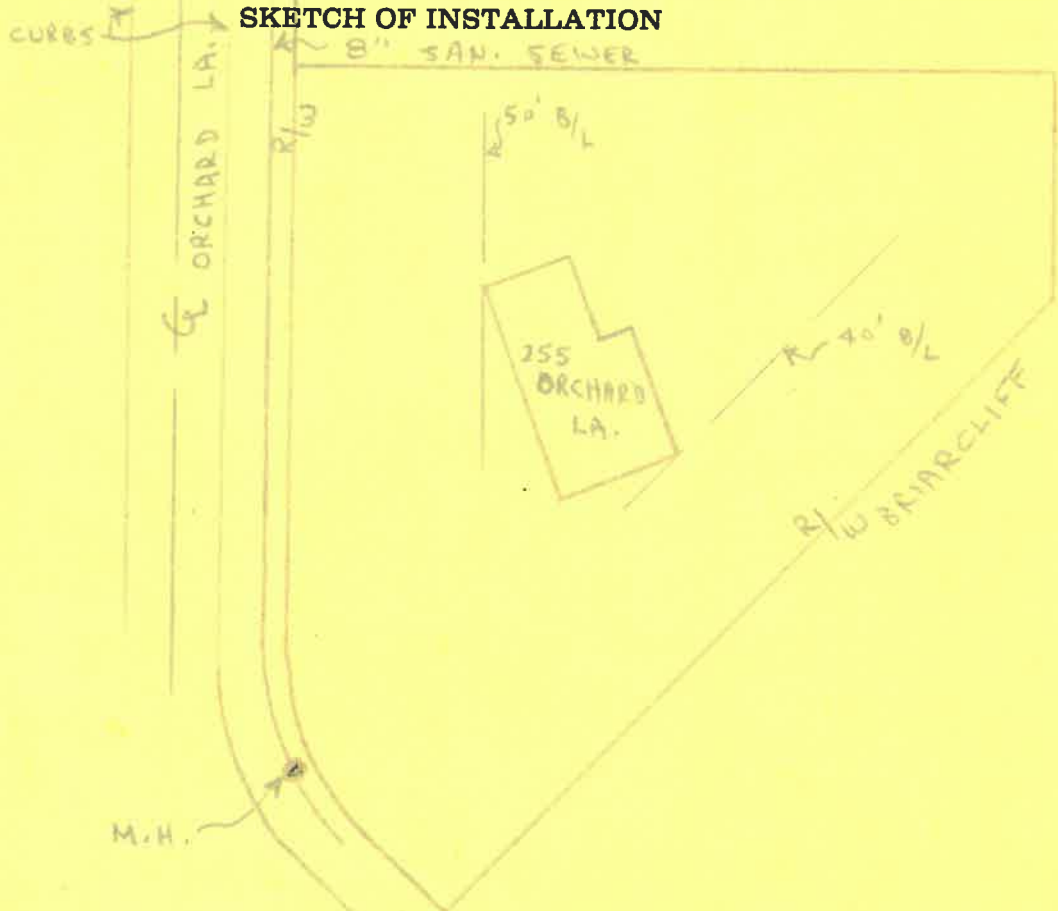





~~10-2-78~~ 10-2-78

200

CHANDLER COMPANY CONTRACT MIKE'S  
ELECTRIC @ 592-8356

255 ORCHARD LAKE.

X

Dave McMillan

10-10-78

and service as agreed to.

3

9-13-78

200 ?

? SEE ART GERMANIA

255 ORCHARD LAUE



CITY OF NAPOLEON

Engineering Department

ELECTRICAL INSPECTION FIELD REPORT

255 Riverview Avenue Napoleon, Ohio 43545  
(Please Print or Type)

Date 7-7-79

Permit No. 165-79

Type of Inspection FINAL

Type of Occupancy SINGLE USE

Project Name RAY McWELL

Address 255 ORCHARD LA.

City NAP State OHIO

Approved [check] so far near final

Violation Electrical Contractor MIKE SPEISER

Remarks:

Code Reference

NOTE: THIS IS PRETTY FAR ALONG YOU MIGHT BE ABLE TO FINAL IT IF YOU CAN GET IN. [initials]  
D - Mike D Recept on garage wall don't work.  
Complete Sta.  
Complete Garage  
Complete don't Bells.

White Copy at job site 7-7-79 NR

Compliance Time Inspectors Signature [Signature]

Copies To:

White - Applicant Yellow - Engineering Pink - Electrical Inspector

